

ELEVATION

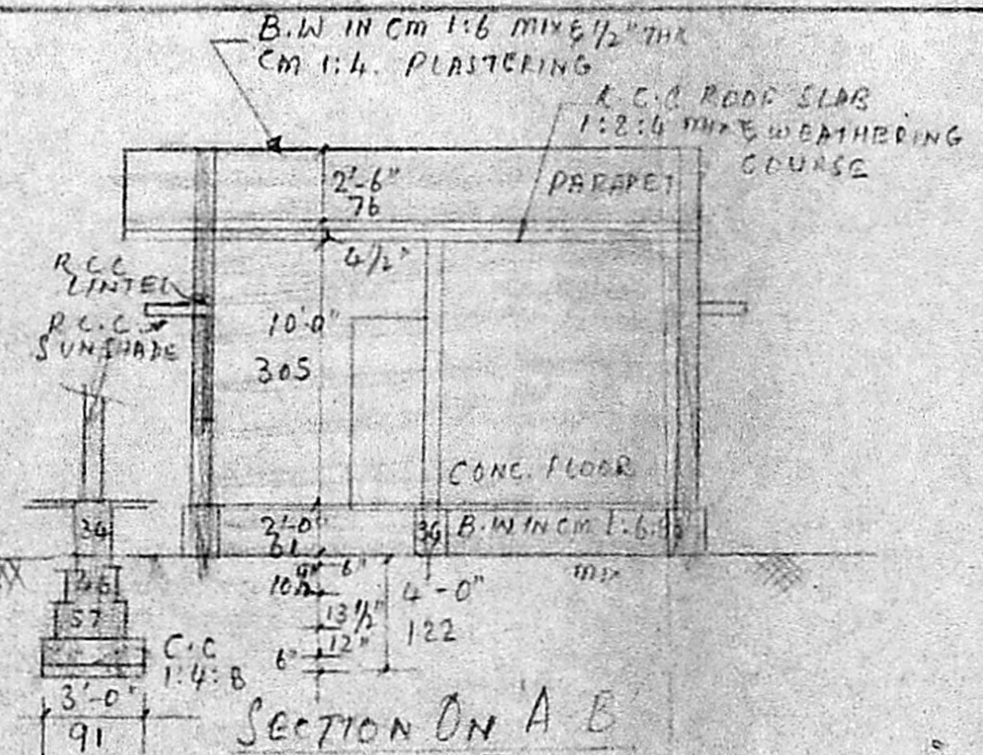

SECTION ON A-B

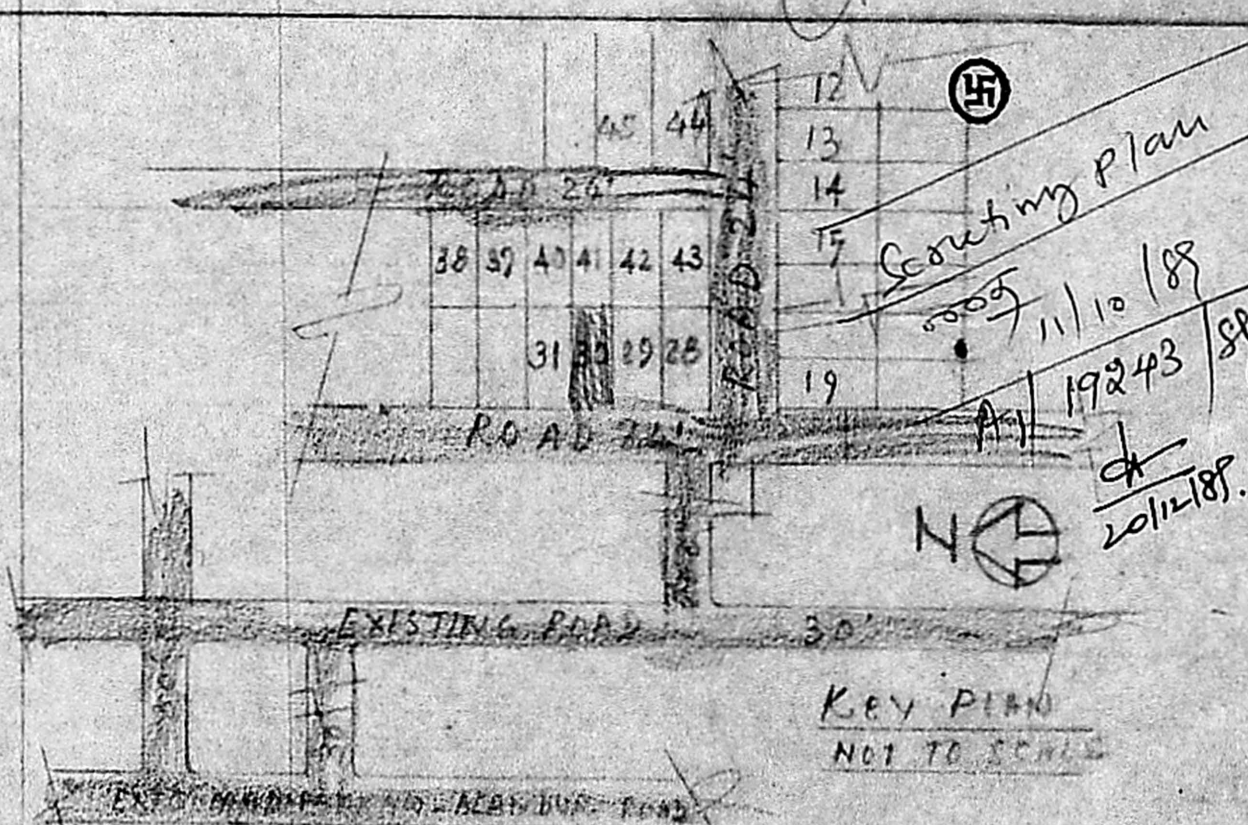

KEY PLAN NOT TO SCALE

Planning Permit No. A/54/90
APPROVED
 Subject to the conditions in this office letter No. A/19348/89/23/01/90
 D. T. [Signature]
 FOR MEMBER SECRETARY
 MADRAS METROPOLITAN DEVELOPMENT AUTHORITY

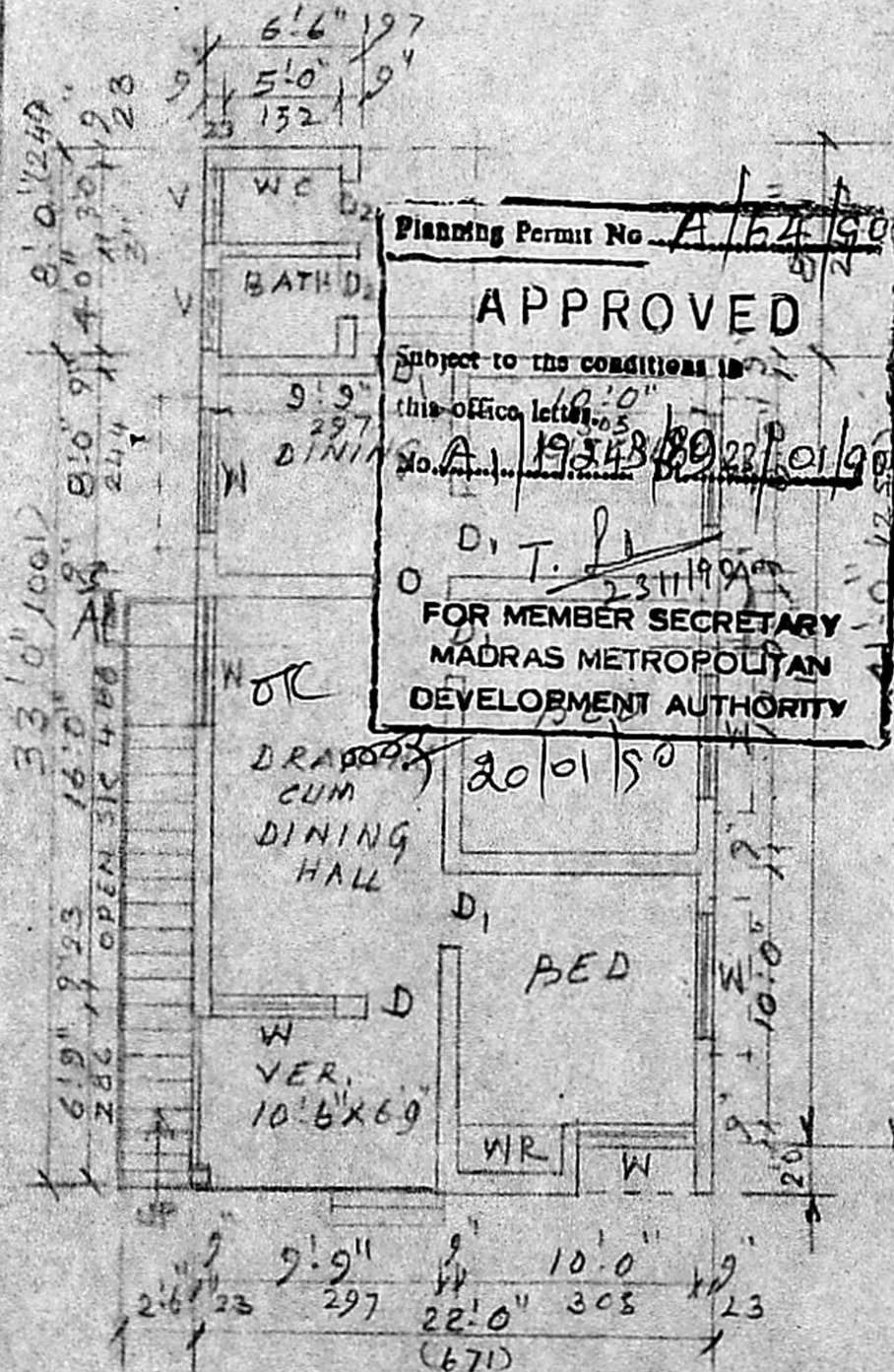

PLAN OF GROUND FLOOR

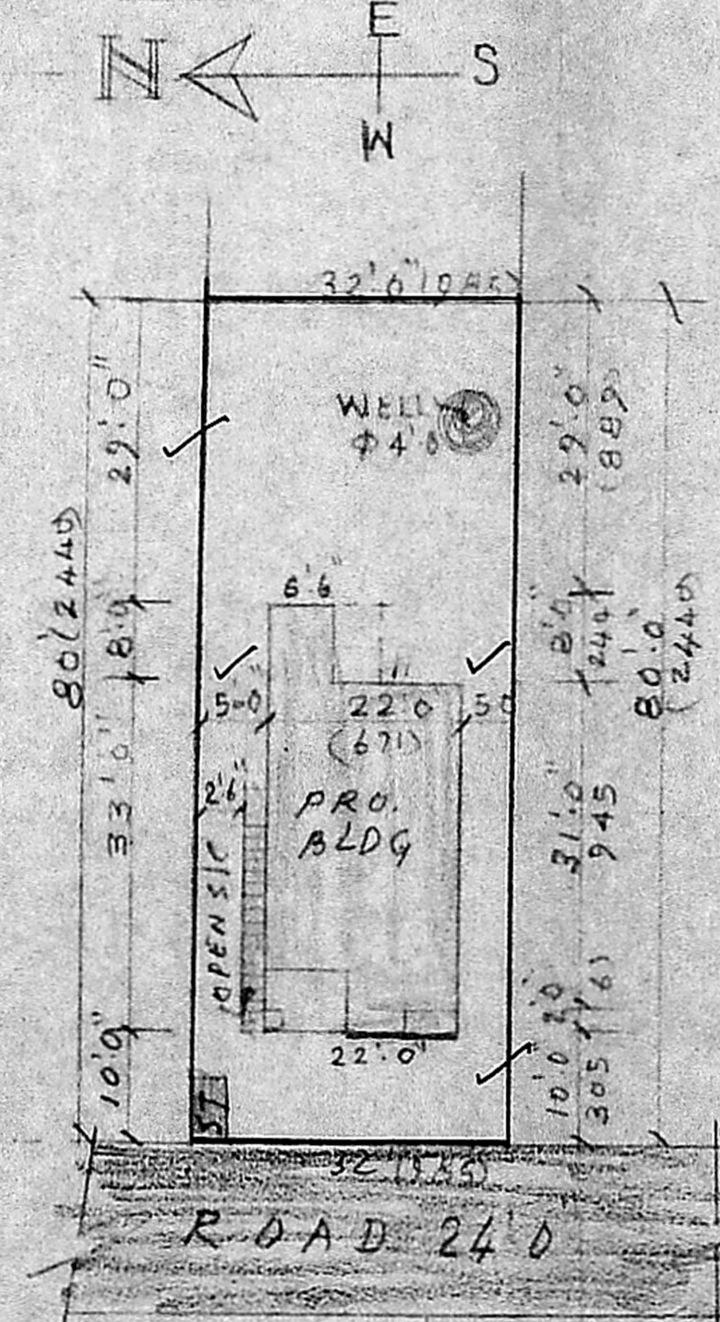

SITE PLAN SCALE 1"=20'-0"

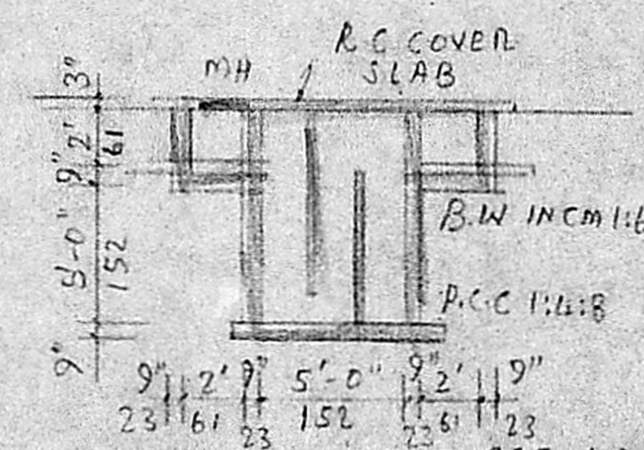

SEC. OF SEP. TANK

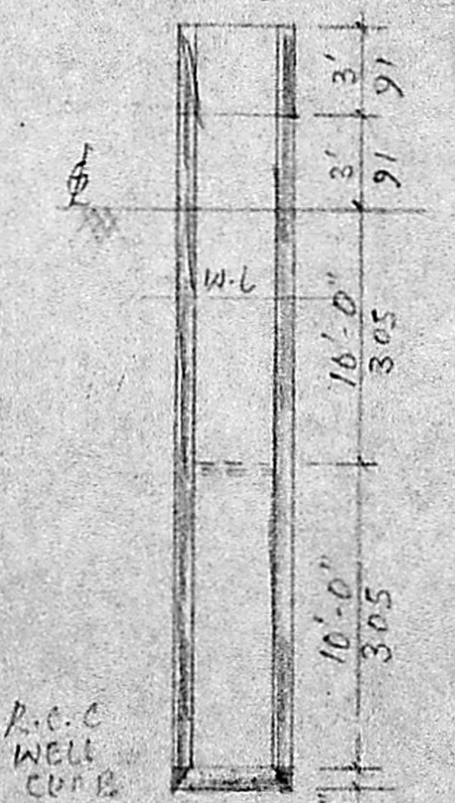

SEC. OF WELL

REFERENCE

D - DOOR	3'-3" x 6'-6" - 99 x 195
D1 - "	3'-0" x 6'-6" - 91 x 195
D2 - "	2'-6" x 6'-6" - 75 x 195
W - WINDOWS	5'-0" x 4'-6" - 152 x 137
W1 - "	3'-0" x 4'-6" - 91 x 137
V - VENTILATOR	3'-0" x 2'-0" - 91 x 61

PLOT AREA 2560 SQ
 PLINTH AREA 767 SQ
 OPEN SPACE 1793 SQ

PROPOSED BUILDING
 BOUNDARY SHOWN THUS
 ROAD SHOWN THUS

PLAN SHOWING THE PRO. BUILDING IN PLOT NO. 30. S. NO. 201/7 AT PERIYAR NAGAR, MADIPAKKAM VILLAGE SAIDAPET TALUK. CHENGLEPET DIST. SCALE 1"=8'-0" (1:100)

A.K. SRINIVASAN, LEO
 CONSULTING ENGINEER
 LICENSED SURVEYOR
 CORPORATION OF MADRAS
 License No. 22
 30, RAMSATHAN STREET
 Opp. to Mumbalam Fly. Sta
 NAGAR, MADRAS-17
 LICENSURED SURVEYOR

[Signature]
 (A. MAHESWARA PANDIAN)
 OWNER